

LOCATED IN THE IN THE NORTHEAST QUARTER OF SECTION 12, TOWNSHIP 3 SOUTH,  
RANGE 66 WEST OF THE SIXTH PRINCIPAL MERIDIAN, CITY OF AURORA,  
COUNTY OF ADAMS, STATE OF COLORADO

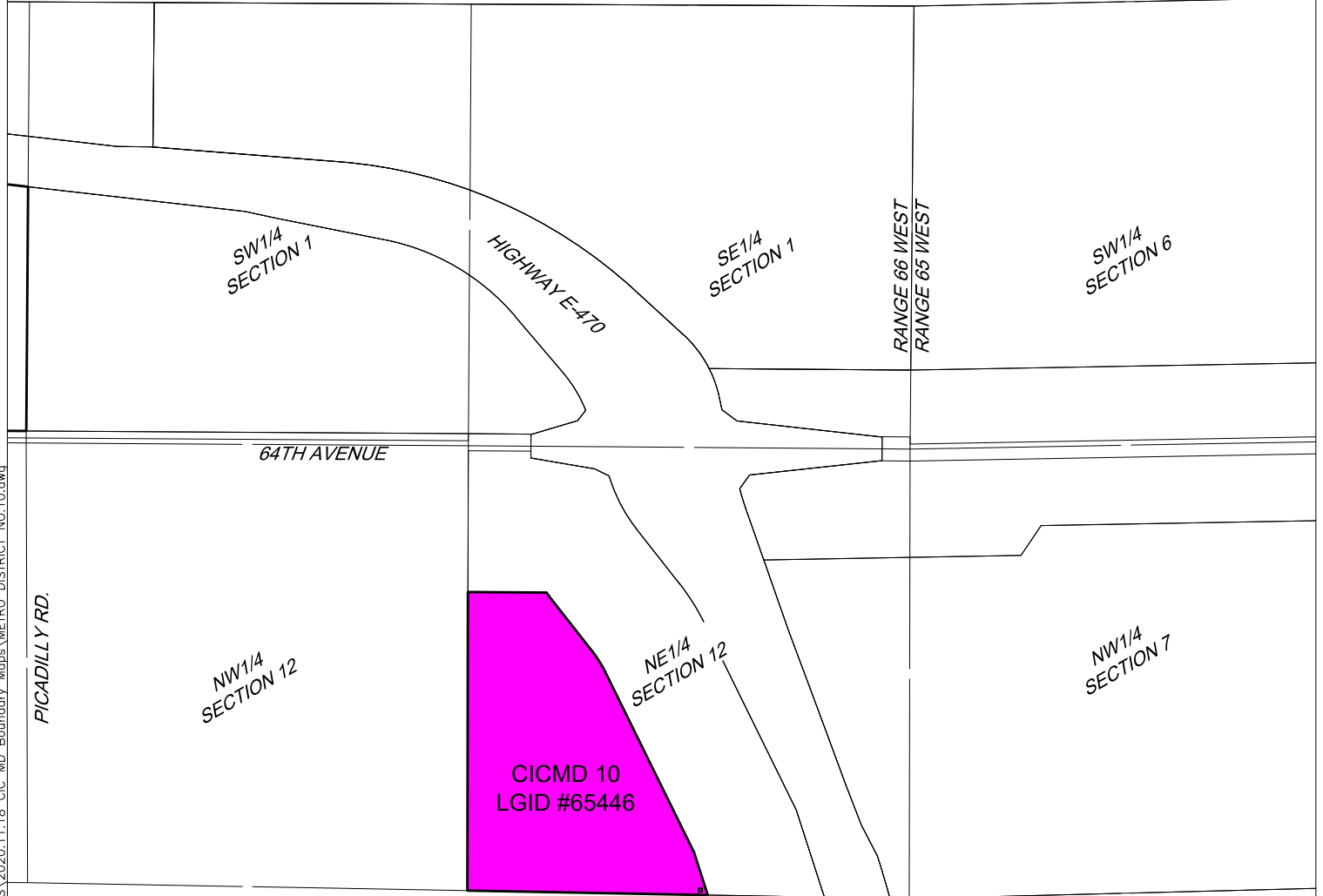

DIRECTOR PARCEL NO.10



SCALE: 1"=1000'  
ALL LINEAL  
DIMENSIONS ARE IN  
U.S. SURVEY FEET

COLORADO INTERNATIONAL CENTER  
METROPOLITAN DISTRICT NO 10  
BOUNDARY

JANUARY 4, 2021



12499 WEST COLFAX AVENUE, LAKEWOOD, COLORADO 80215  
303.431.6100 MARTINMARTIN.COM